

Maine Anjou Society Ltd

AUGUST 2017

INSIDE THIS ISSUE:

BREED HISTORY PAGE 1

SPMBN EXPORTED TO NEW ZEALAND PAGE 2

MELBOURNE ROYAL RESULTS 2017 PAGE 3

CANBERRA ROYAL RESULTS 2015 PAGE 4

AROUND THE STUDS PAGE 6

MEMBERS LIST PAGE 8

The Breed History



Welcome to the special edition of the newsletter for 2017. This newsletter includes a brief history of the breed, some show results as well as a look around the studs to see what people have been doing over the past twelve months.

The Maine-Anjou breed was founded in 1839 when the French Marcellie was crossed with the Durham – the purpose to provide an efficient beef breed using the successful traits of the two breeds. In 1908 the success of the breed was assured so the Breeders formed a Society and named the breed Maine-Anjou. The name was derived from the region where the breed was started, which was where the Mayenne and Loire rivers meet in the Anjou Valley in France. Since 1908 the Maine-Anjou breed has made its way to Canada, United States, New Zealand and finally Australia in 1973. Because of its adaptability to Australia's harsh weather conditions it can now be found in all States and Territories of our vast country.

The breed is renowned for firstly, their **exceptional fertility** and **early maturing traits**, so animals can enter breeding programs at an early age.

Secondly, the breed is known as **'the profit improvers**, or by **'making money through efficiency'**. This is because of their combined hardiness, **vigour** and **great feed efficiency** which give them the ability to adapt to climatic conditions throughout this vast country of ours and at the same time improve the producer's bottom line. In today's economic and seasonal climate these are very important traits for all cattle producers to consider when selecting a breed for their program.

Thirdly, their **docile temperament** makes them a pleasure to handle in all areas of farming and this also improves meat quality for the consumer.

Fourthly, the females have **excellent milking ability**, even under sparse conditions, which allows them to be used for vealer production.

But maybe this last trait is the most unique of all, which is their **colour recessive gene**. This allows them to be used by commercial cattlemen who wish to retain the colour of their base herd. Maine-Anjou can be crossed with Angus, Murray Grey, Hereford and Brahman, for example, and not alter the colour of these breeds. You must admit this is a great advantage for the commercial producer as he can gain the advantages of this great breed, such as 60 to 100kgs per carcass at 17 months, without changing the colour of his base herd.

In conclusion, if a cattle producer is looking for a breed that will give him the following results:-

1. **does not alter base herd colour**
2. **efficiently increase weight gain**
3. **excellent milking ability**

Around The Studs....

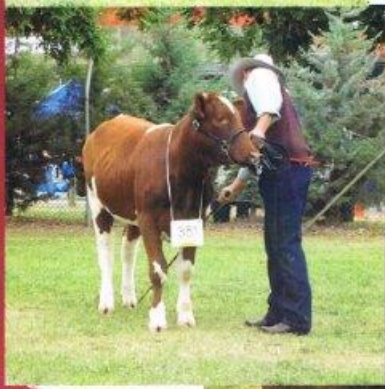

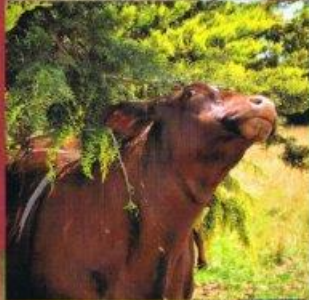

MAINE-ANJOU SOCIETY LTD

The Secretary
 PO Box 2537,
 Orange NSW 2800

Phone: 02 6365 5500

Fax: 02 6365 5599

Email: frenchfamily1@bigpond.com



Want to know more about
 Maine Anjou???? Check us out
 on the web.
www.maine-anjou.com.au

Member's List

G & K Dwyer, Oberon NSW	0427 320 109
D Robertson, Timor NSW	(02) 6546 8007
D Pottie, Molong NSW	0429 047 500
RH & L French, Huntley NSW	(02) 6365 5500
S Jones, Springhill NSW	0413 970 598
G & R Severin, Brocklesby NSW	(02) 6029 4280
S Costello, Narellan Vale NSW	0413 597 435
B & K Morham Morham Maines, Lurg VIC	0418 584 149 0408 584149
DA Hargrave, Yan Yean VIC	0410 581 671
AF & ME Carew, Elliminyt VIC	(03) 5231 1889
G Dyson, Panmure VIC	(03) 5567 6342
M Hargrave, Yan Yean VIC	
A Brunt & M Rea, Jerilderie NSW	0427 062 176 0400 104 190
Scot Pugh, San Remo VIC	(03) 5678 56678
D S Robertson, Umina NSW	
Lorna Watson, Taggerty VIC	0458 297 148
M Connelly, Toowoomba QLD	
Evan Peffer, Pittsworth QLD	0429 800 489
T Ryan, Strath Creek VIC	0408 194 481
Sharon Kane, Trafalgar VIC	0422 910 154
E Spaeth, Wilmington SA	(08) 8667 5460
NJ & SF Joppich, Strathalbyn SA	0437 876 024
L & J Pfeiffer, Strathalbyn SA	(08) 8536 3721
Uandi Maines, Orange NSW	0428 677 011
JP Topen, Bullsbrook WA	(08) 9571 1200
Bangalla Pastoral Co, Bowral NSW	0455 832 433
CAH & JM Bishop, Stanley	(03) 6458 1350